



AGENDA

MAY 13, 2026 | IN-PERSON | 1:30 PM

CITRUS COUNTY SHERIFF'S OFFICE, EMERGENCY OPERATIONS CENTER
3549 SAUNDERS WAY, LECANTO, FL 34461

We need the participation and support of each agency and individual to meet our goal of reducing the number and severity of traffic crashes in West Central Florida.

I. Welcome and Introductions

II. Review and Approval of April 2026 Minutes

III. Old Business

Review of Problem Location spreadsheet

IV. Calendar Updates/Activity Reports

V. Fatal Crash Map

VI. SRTS Update

VII. HSIP Update

VIII. New Business

Submittal of requests to review new Problem Areas

IX. Open Forum/Announcements

Vote on Chair and Vice Chair

X. Adjourn

Please be advised that **ALL** local agencies intending to submit project applications for federal safety funding under the Highway Safety Improvement Program will be required to attend at least four CTST meetings per year and present the concept for each project at one CTST meeting prior to the application deadline of December. Project presentation arrangements should be made prior to the meeting by contacting Community Traffic Safety Team Program Manager, Eric Henry at (813) 975-6497 or Eric.Henry@dot.state.fl.us. Thank you!

NEXT MEETING: JUNE 10, 2026, 1:30PM - VIRTUAL MEETING

This document is available in alternative accessible formats upon request. If you require this information in an accessible format due to a disability, please contact eric.henry@dot.state.fl.us or (813) 975-6497. Requests will be fulfilled in a timely manner.

Citrus County

2026 Fatal Crashes

This document is available in alternative accessible formats upon request. If you require this information in an accessible format due to a disability, please contact eric.henry@dot.state.fl.us or (813) 975-6497. Requests will be fulfilled in a timely manner.

Mode of Travel	Crash Type
Bicycle	Animal
Moped	Backed Into
Motorcycle	Bicycle
Pedestrian	Head On
Vehicle	Left Turn
	Run-off Road
	Other
	Parked Vehicle
	Pedestrian
	Rear End
	Right Angle
	Right/Through
	Rollover
	Sideswipe
	Single Vehicle
	Unknown

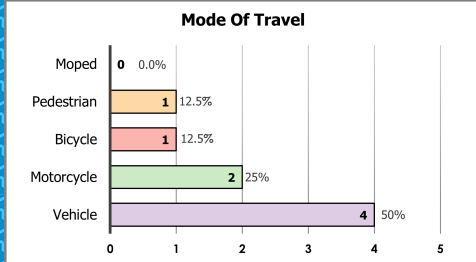
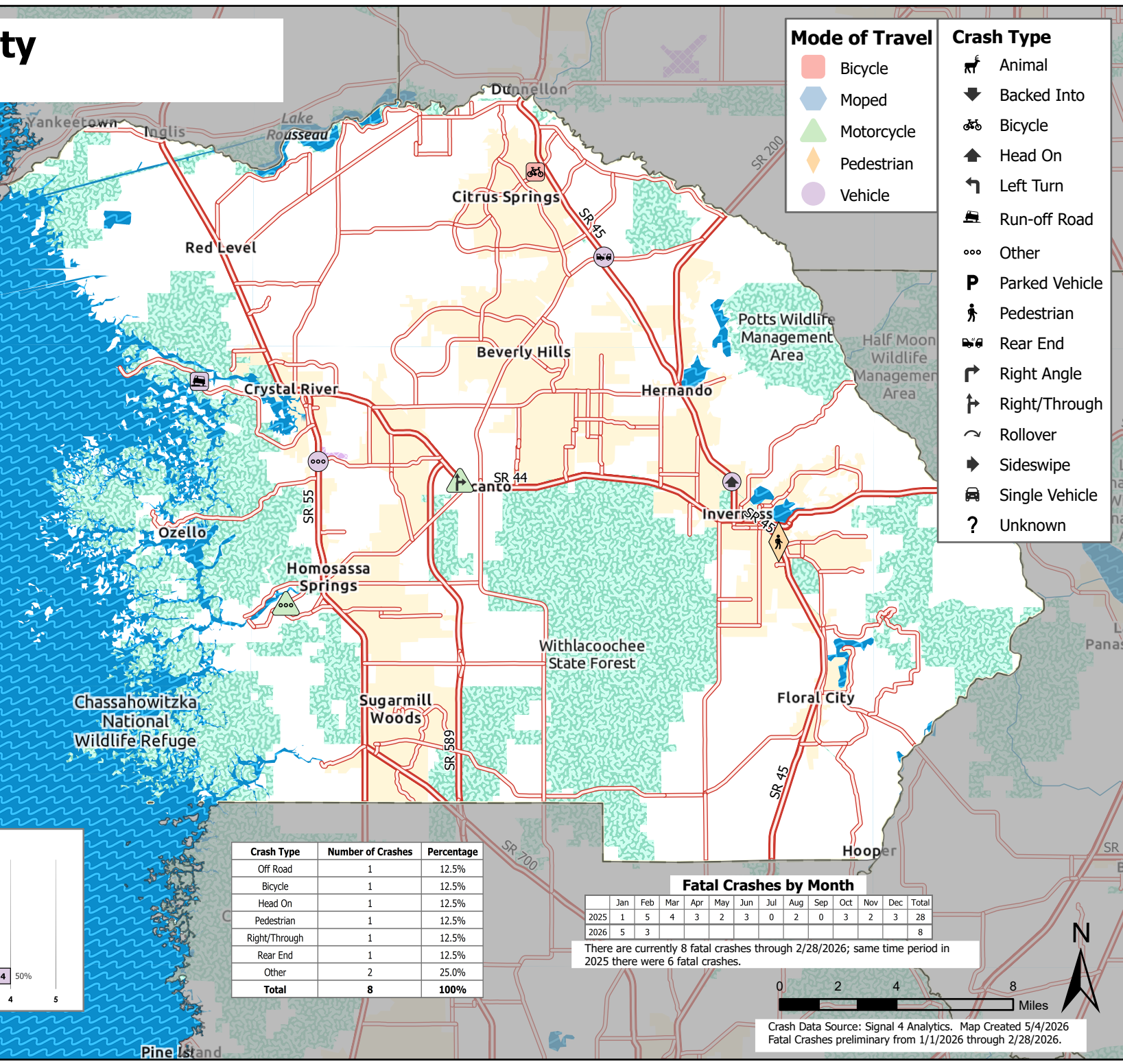

Crash Type	Number of Crashes	Percentage
Off Road	1	12.5%
Bicycle	1	12.5%
Head On	1	12.5%
Pedestrian	1	12.5%
Right/Through	1	12.5%
Rear End	1	12.5%
Other	2	25.0%
Total	8	100%

Fatal Crashes by Month

	Jan	Feb	Mar	Apr	May	Jun	Jul	Aug	Sep	Oct	Nov	Dec	Total
2025	1	5	4	3	2	3	0	2	0	3	2	3	28
2026	5	3											8

There are currently 8 fatal crashes through 2/28/2026; same time period in 2025 there were 6 fatal crashes.



Crash Data Source: Signal 4 Analytics. Map Created 5/4/2026
Fatal Crashes preliminary from 1/1/2026 through 2/28/2026.

Hernando County

2026 Fatal Crashes

This document is available in alternative accessible formats upon request. If you require this information in an accessible format due to a disability, please contact eric.henry@dot.state.fl.us or (813) 975-6497. Requests will be fulfilled in a timely manner.

Mode of Travel

- Bicycle
- Moped
- Motorcycle
- Pedestrian
- Vehicle

Crash Type

- Animal
- Backed Into
- Bicycle
- Head On
- Left Turn
- Run-off Road
- Other
- Parked Vehicle
- Pedestrian
- Rear End
- Right Angle
- Right/Through
- Rollover
- Sideswipe
- Single Vehicle
- Unknown



Mode Of Travel

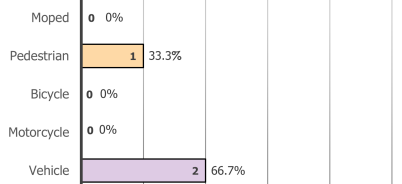

Fatal Crashes by Month.

	Jan	Feb	Mar	Apr	May	Jun	Jul	Aug	Sep	Oct	Nov	Dec	Total
2025	5	7	3	3	2	1	1	4	7	4	6	5	48
2026	1	2											3

There are currently 3 fatal crashes through 2/28/2026; same time period in 2025 there were 12 fatal crashes.

Crash Type	Number of Crashes	Percentage
Pedestrian	1	33.3%
Off Road	2	66.7%
Total	3	100.0%



Crash Data Source: Signal 4 Analytics. Map Created 5/4/2026. Fatal Crashes preliminary from 1/1/2025 through 2/28/2026.