



# AGENDA

**MAY 27, 2026 | VIRTUAL | 1:30 PM**

We need the participation and support of each agency and individual to meet our goal of reducing the number and severity of traffic crashes in Pasco County.

- I. Welcome and Introductions**
- II. Meeting Dedication**
- III. Review and Approval of the April 2026 Meeting Minutes**
- IV. Old Business- Problem Identification / Follow Up**
- V. New Business**
  - Education/EMS
  - Enforcement
  - Engineering
  - Crash Statistics
- VI. Calendar Updates / Activity Reports**
- VII. HSIP Update**
- VIII. Action Items (Refer to Meeting Minutes)**
- IX. Open Forum / Announcements**

Please be advised that **ALL** local agencies intending to submit project applications for federal safety funding under the Highway Safety Improvement Program will be required to attend at least four CTST meetings per year and present the concept for each project at one CTST meeting prior to the application deadline of December. Project presentation arrangements should be made prior to the meeting by contacting Community Traffic Safety Team Program Manager, Eric Henry at (813) 975-6497 or [Eric.Henry@dot.state.fl.us](mailto:Eric.Henry@dot.state.fl.us). Thank you!

**NEXT MEETING: JUNE 24, 2026 – IN-PERSON MEETING, 1:30 PM,  
LOCATION TBD**

This document is available in alternative accessible formats upon request. If you require this information in an accessible format due to a disability, please contact [eric.henry@dot.state.fl.us](mailto:eric.henry@dot.state.fl.us) or (813) 975-6497. Requests will be fulfilled in a timely manner.

# Pasco County

## 2026 Fatal Crashes

This document is available in alternative accessible formats upon request. If you require this information in an accessible format due to a disability, please contact [eric.henry@dot.state.fl.us](mailto:eric.henry@dot.state.fl.us) or (813) 975-6497. Requests will be fulfilled in a timely manner.

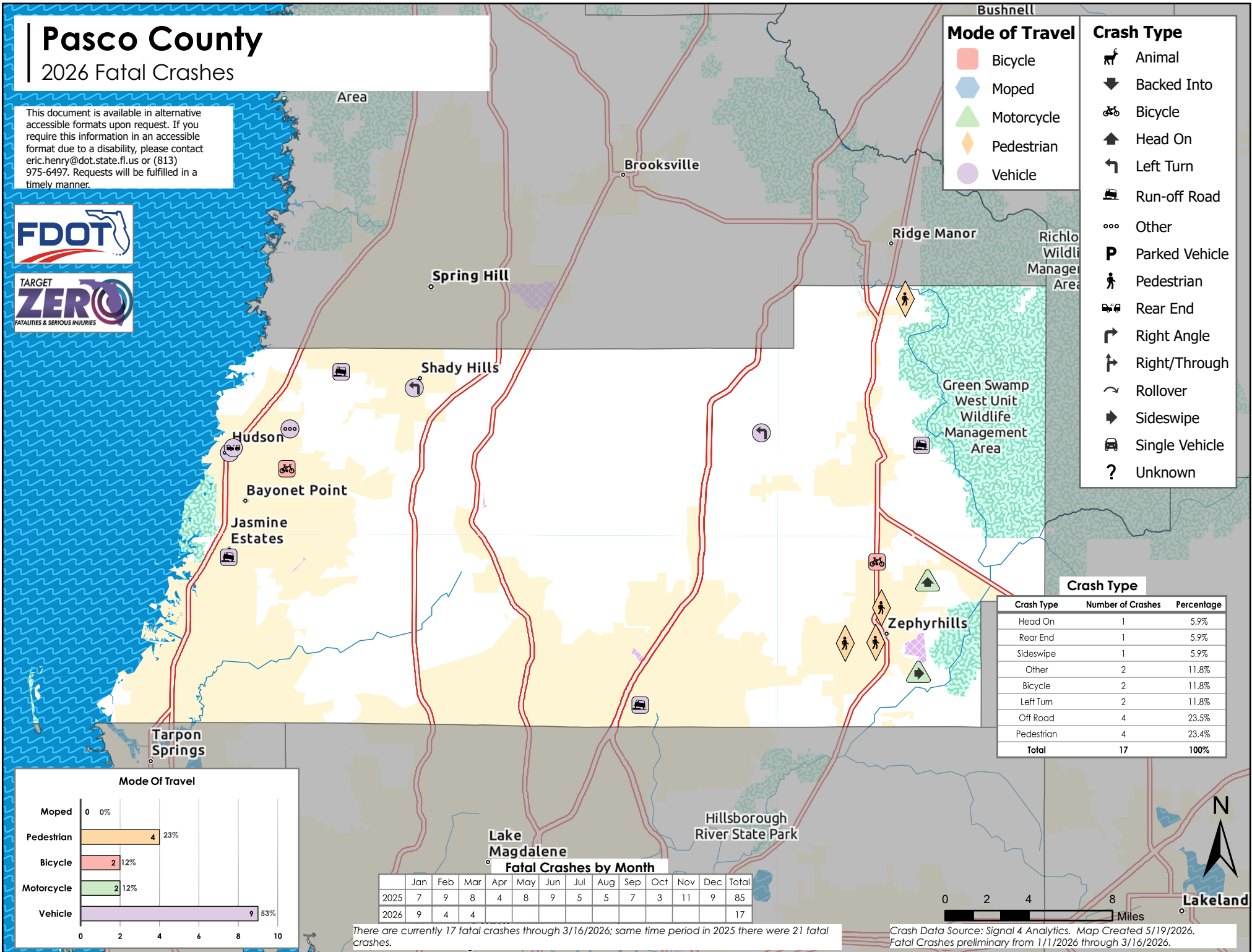

### Mode of Travel

- Bicycle
- Moped
- Motorcycle
- Pedestrian
- Vehicle

### Crash Type

- Animal
- Backed Into
- Bicycle
- Head On
- Left Turn
- Run-off Road
- Other
- Parked Vehicle
- Pedestrian
- Rear End
- Right Angle
- Right/Through
- Rollover
- Sideswipe
- Single Vehicle
- Unknown

### Crash Type

Crash Type	Number of Crashes	Percentage
Head On	1	5.9%
Rear End	1	5.9%
Sideswipe	1	5.9%
Other	2	11.8%
Bicycle	2	11.8%
Left Turn	2	11.8%
Off Road	4	23.5%
Pedestrian	4	23.4%
<b>Total</b>	<b>17</b>	<b>100%</b>

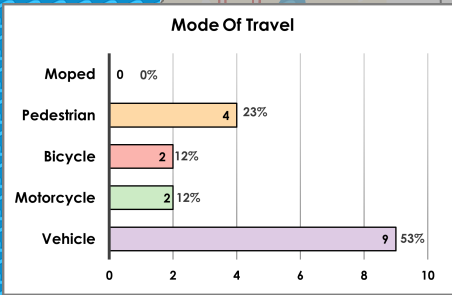

### Fatal Crashes by Month

	Jan	Feb	Mar	Apr	May	Jun	Jul	Aug	Sep	Oct	Nov	Dec	Total
2025	7	9	8	4	8	9	5	5	7	3	11	9	85
2026	9	4	4										17

There are currently 17 fatal crashes through 3/16/2026; same time period in 2025 there were 21 fatal crashes.

Crash Data Source: Signal 4 Analytics. Map Created 5/19/2026. Fatal Crashes preliminary from 1/1/2026 through 3/16/2026.

