

Pasco County

2026 Fatal Crashes

This document is available in alternative accessible formats upon request. If you require this information in an accessible format due to a disability, please contact eric.henry@dot.state.fl.us or (813) 975-6497. Requests will be fulfilled in a timely manner.

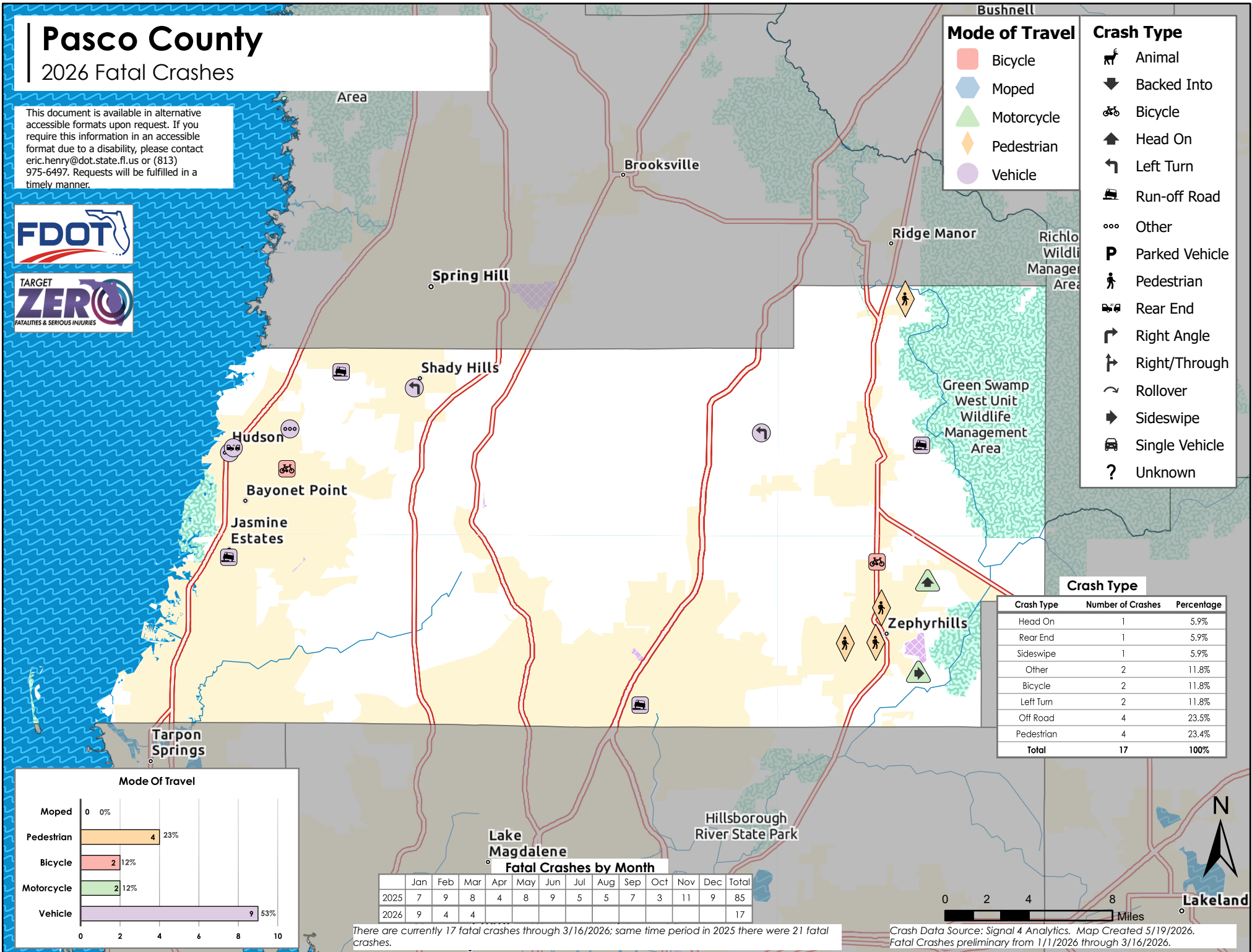

Mode of Travel

- Bicycle
- Moped
- Motorcycle
- Pedestrian
- Vehicle

Crash Type

- Animal
- Backed Into
- Bicycle
- Head On
- Left Turn
- Run-off Road
- Other
- Parked Vehicle
- Pedestrian
- Rear End
- Right Angle
- Right/Through
- Rollover
- Sideswipe
- Single Vehicle
- Unknown

Crash Type

Crash Type	Number of Crashes	Percentage
Head On	1	5.9%
Rear End	1	5.9%
Sideswipe	1	5.9%
Other	2	11.8%
Bicycle	2	11.8%
Left Turn	2	11.8%
Off Road	4	23.5%
Pedestrian	4	23.4%
Total	17	100%

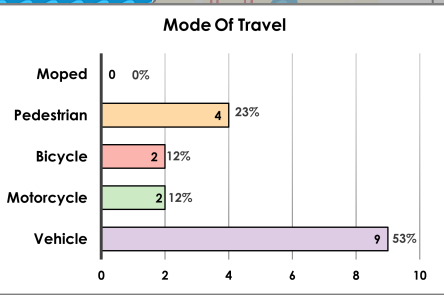

Fatal Crashes by Month

	Jan	Feb	Mar	Apr	May	Jun	Jul	Aug	Sep	Oct	Nov	Dec	Total
2025	7	9	8	4	8	9	5	5	7	3	11	9	85
2026	9	4	4										17

There are currently 17 fatal crashes through 3/16/2026; same time period in 2025 there were 21 fatal crashes.

Crash Data Source: Signal 4 Analytics. Map Created 5/19/2026. Fatal Crashes preliminary from 1/1/2026 through 3/16/2026.

