WEST CENTRAL CTST

AGENDA

NOVEMBER 18, 2026 | VIRTUAL | 1:30 PM

We need the participation and support of each agency and individual to meet our goal of reducing the number and severity of traffic crashes in West Central Florida.

I. Welcome and Introductions

II. Review and Approval of September 2026 Minutes

III. Old Business
Review of Problem Location spreadsheet

IV. Calendar Updates/Activity Reports

V. Fatal Crash Map

VI. SRTS Update

VII. HSIP Update

VIII. New Business
Submittal of requests to review new Problem Areas

IX. Open Forum/Announcements
Vote on Chair and Vice Chair
Brentin Mosher, USF CUTR – Pedestrian Hybrid Beacon Education on S.R. 44 Presentation

X. Adjourn

Please be advised that **ALL** local agencies intending to submit project applications for federal safety funding under the Highway Safety Improvement Program will be required to attend at least four CTST meetings per year and present the concept for each project at one CTST meeting prior to the application deadline of December. Project presentation arrangements should be made prior to the meeting by contacting Community Traffic Safety Team Program Manager, Eric Henry at (813) 975-6497 or Eric.Henry@dot.state.fl.us. Thank you!

NEXT MEETING: DECEMBER 9, 2026, 1:30 PM – VIRTUAL MEETING

This document is available in alternative accessible formats upon request. If you require this information in an accessible format due to a disability, please contact eric.henry@dot.state.fl.us or (813) 975-6497. Requests will be fulfilled in a timely manner.

Citrus County

2026 Fatal Crashes

This document is available in alternative accessible formats upon request. If you require this information in an accessible format due to a disability, please contact eric.henry@dot.state.fl.us or (813) 975-6497. Requests will be fulfilled in a timely manner.

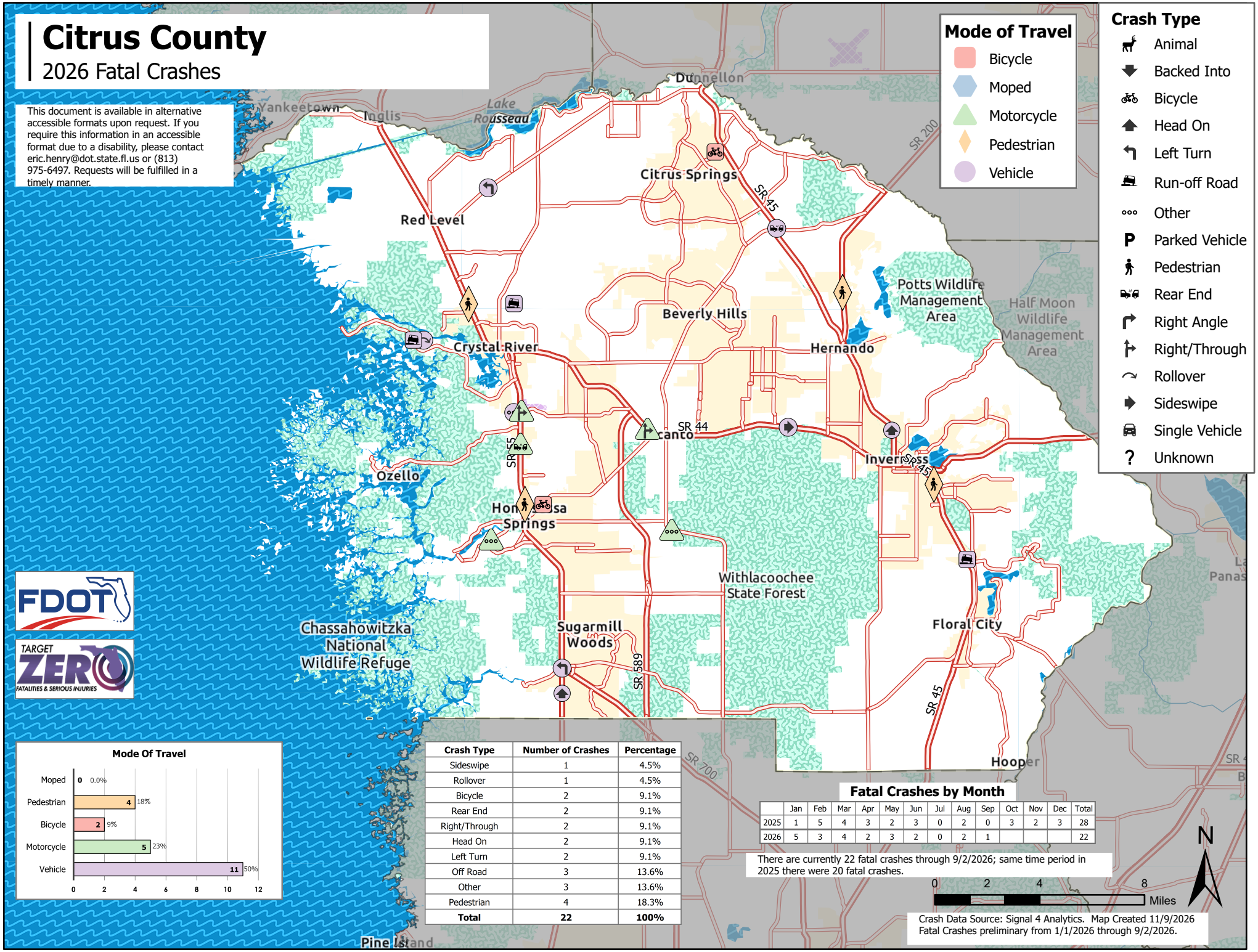

Crash Type	Number of Crashes	Percentage
Sideswipe	1	4.5%
Rollover	1	4.5%
Bicycle	2	9.1%
Rear End	2	9.1%
Right/Through	2	9.1%
Head On	2	9.1%
Left Turn	2	9.1%
Off Road	3	13.6%
Other	3	13.6%
Pedestrian	4	18.3%
Total	**22**	**100%**

Fatal Crashes by Month

	Jan	Feb	Mar	Apr	May	Jun	Jul	Aug	Sep	Oct	Nov	Dec	Total
2025	1	5	4	3	2	3	0	2	0	3	2	3	28
2026	5	3	4	2	3	2	0	2	1				22

There are currently 22 fatal crashes through 9/2/2026; same time period in 2025 there were 20 fatal crashes.

Crash Data Source: Signal 4 Analytics. Map Created 11/9/2026
Fatal Crashes preliminary from 1/1/2026 through 9/2/2026.

Hernando County

2026 Fatal Crashes

This document is available in alternative accessible formats upon request. If you require this information in an accessible format due to a disability, please contact eric.henry@dot.state.fl.us or (813) 975-6497. Requests will be fulfilled in a timely manner.

Mode of Travel

- Bicycle
- Moped
- Motorcycle
- Pedestrian
- Vehicle

Crash Type

- Animal
- Backed Into
- Bicycle
- Head On
- Left Turn
- Run-off Road
- Other
- Parked Vehicle
- Pedestrian
- Rear End
- Right Angle
- Right/Through
- Rollover
- Sideswipe
- Single Vehicle
- Unknown

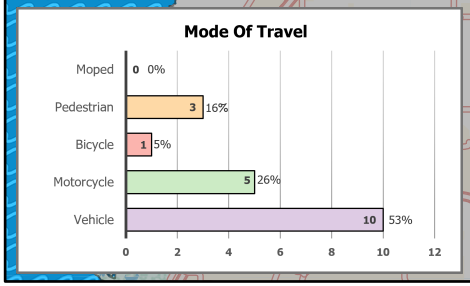

Crash Type	Number of Crashes	Percentage
Unknown	1	5.3%
Rear End	1	5.3%
Bicycle	1	5.3%
Off Road	2	10.5%
Left Turn	2	10.5%
Rollover	2	10.5%
Pedestrian	3	15.8%
Head On	3	15.8%
Right Angle	4	21.0%
Total	**19**	**100.0%**

Fatal Crashes by Month

	Jan	Feb	Mar	Apr	May	Jun	Jul	Aug	Sep	Oct	Nov	Dec	Total
2025	5	7	3	3	2	1	1	4	7	4	6	5	48
2026	1	2	2	1	4	2	3	3	1				19

There are currently 19 fatal crashes through 9/2/2026; same time period in 2025 there were 26 fatal crashes.

0 2 4 8 Miles

N

Crash Data Source: Signal 4 Analytics. Map Created 11/9/2026.
Fatal Crashes preliminary from 1/1/2026 through 9/2/2026.